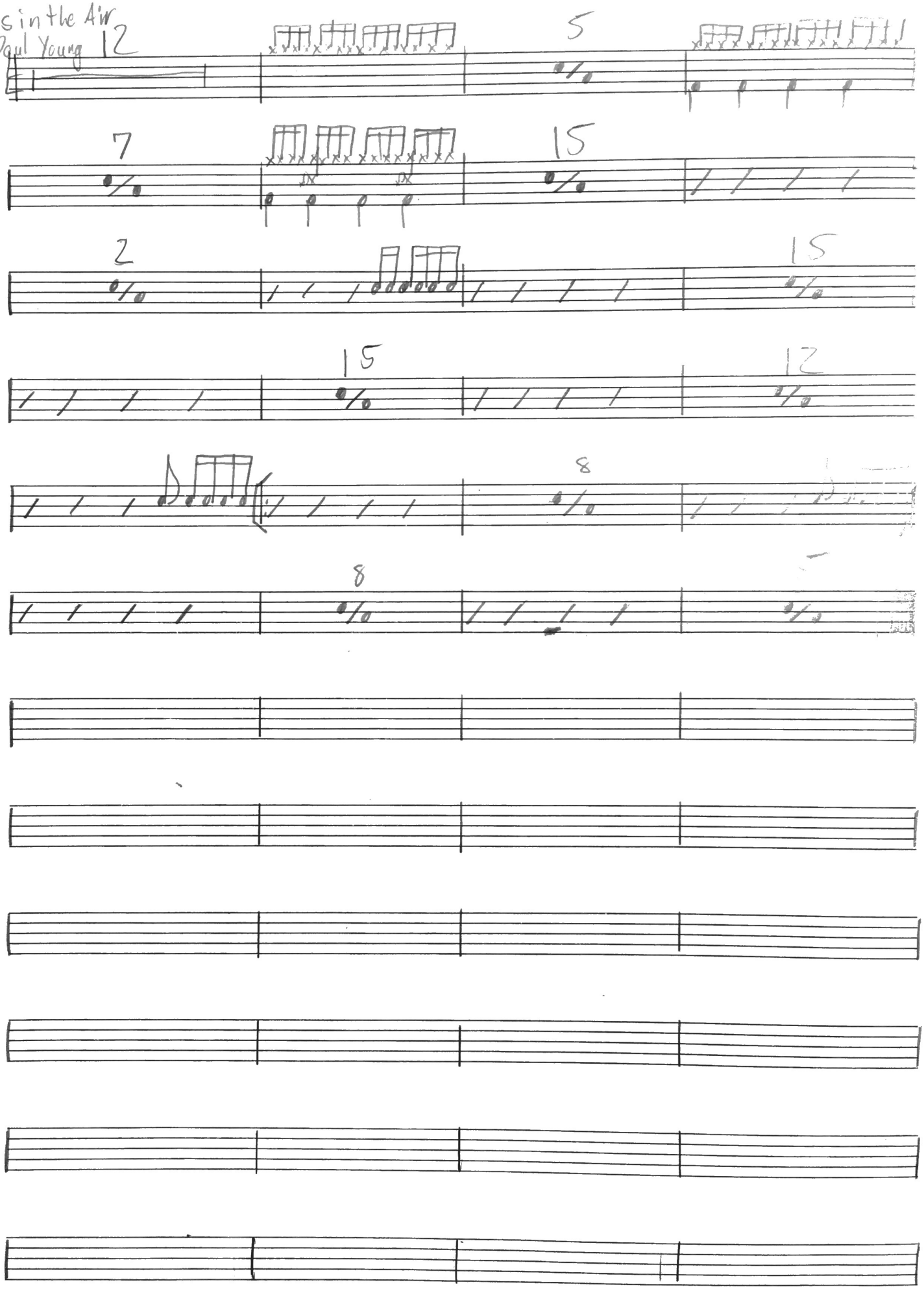Love is in the Air
John Paul Young