Some kind of Wonderful
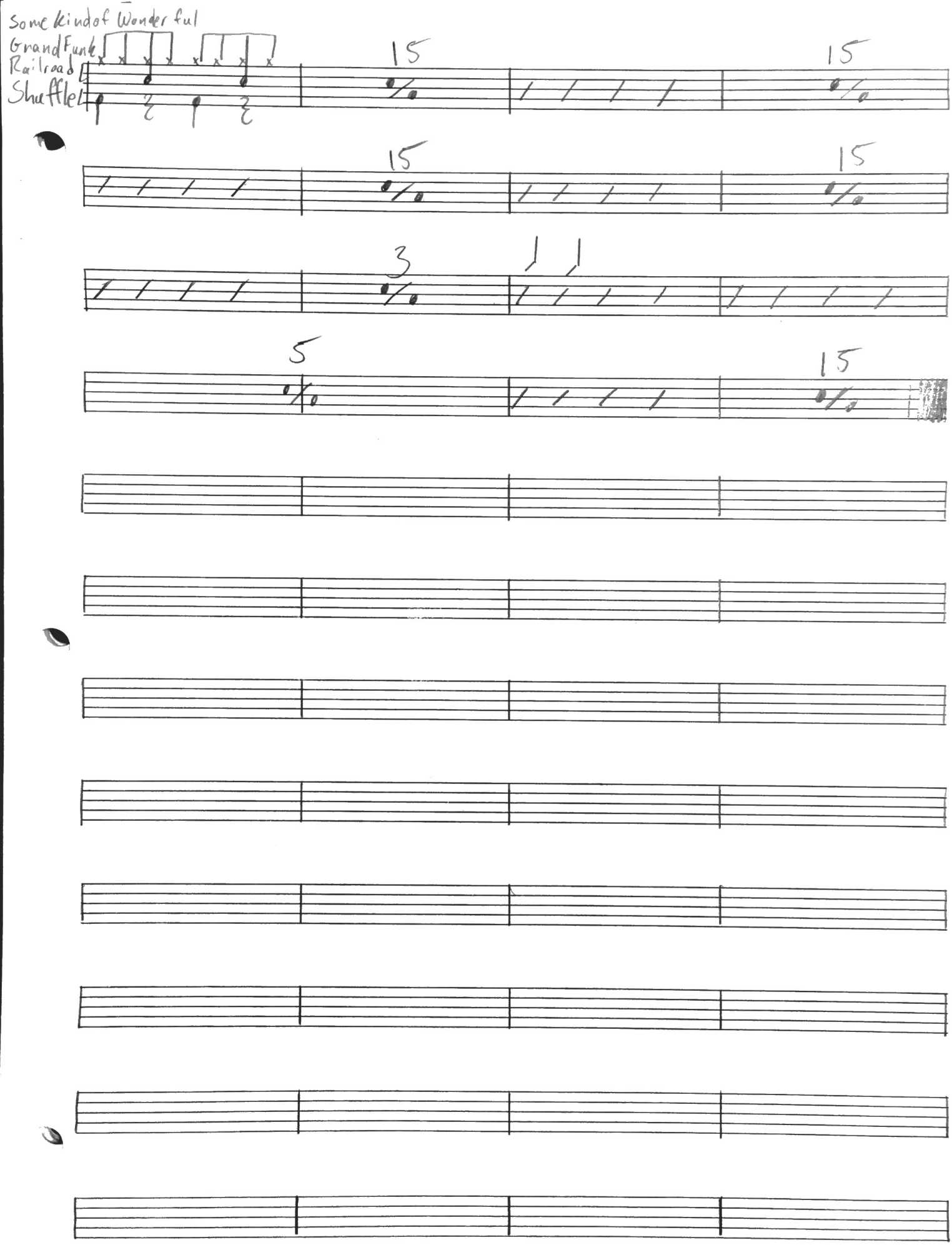
Grand Funk Railroad Shuffle